

ELEVATION

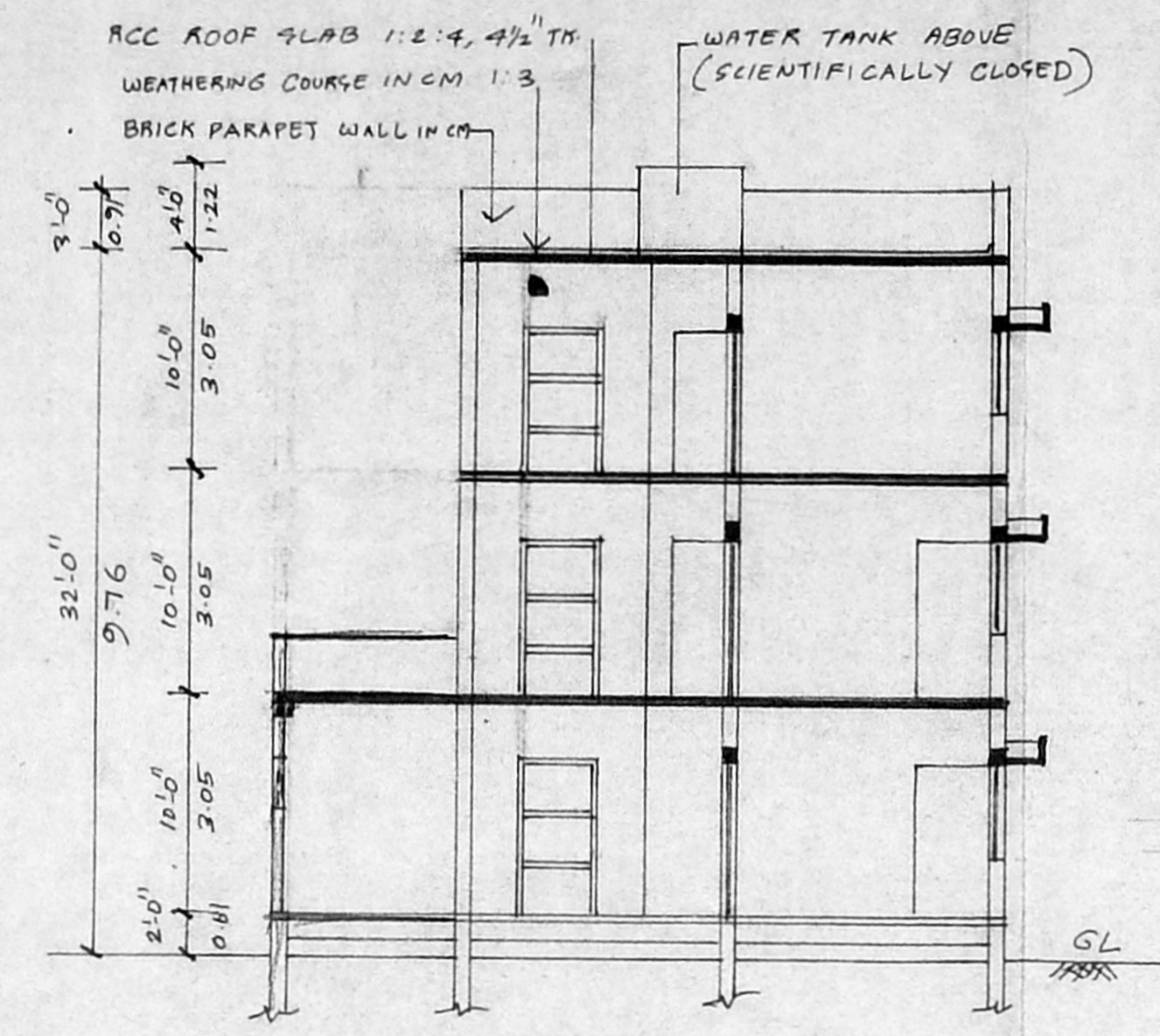

SECTION ON 'AB'

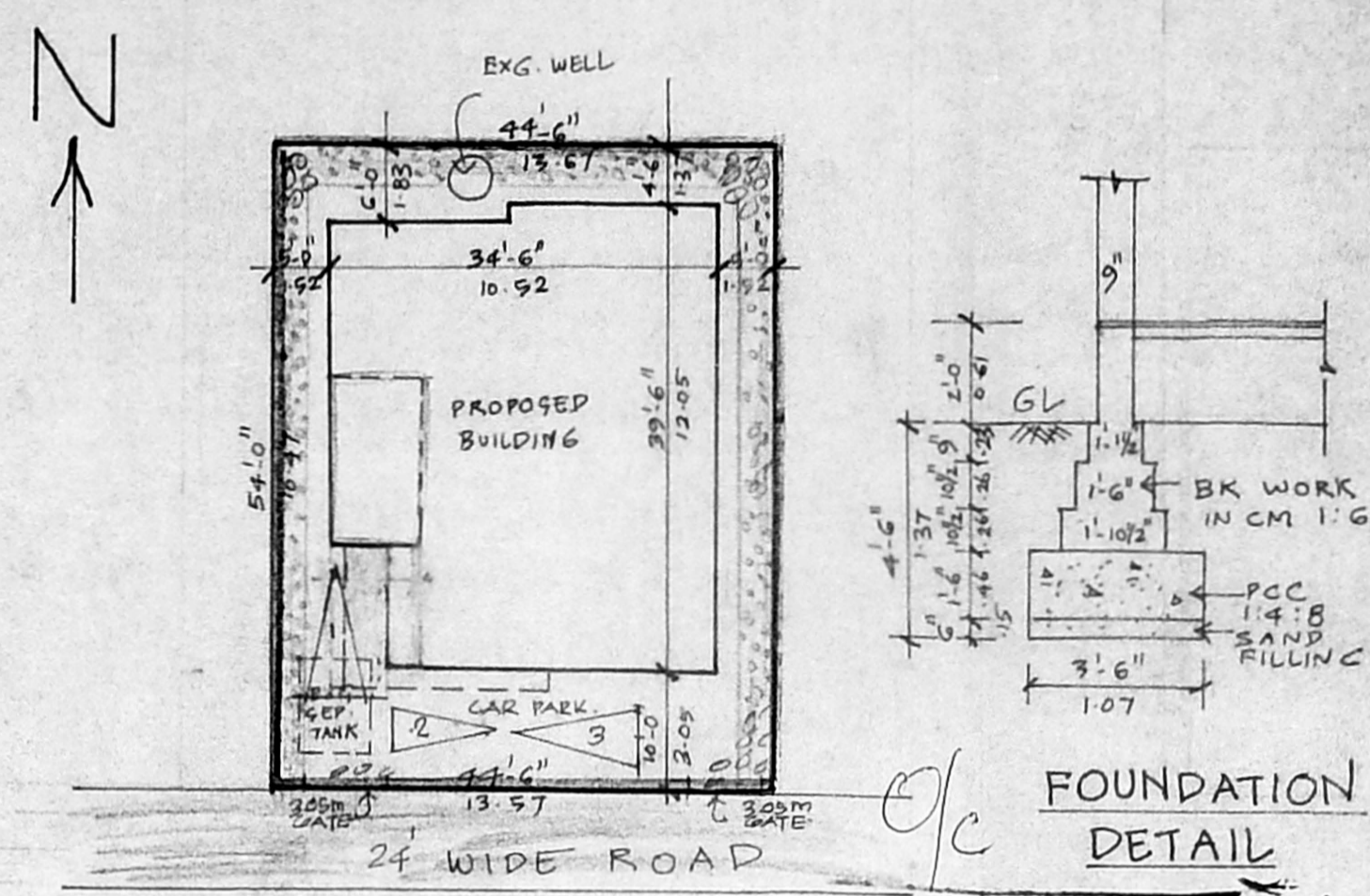

FOUNDATION DETAIL

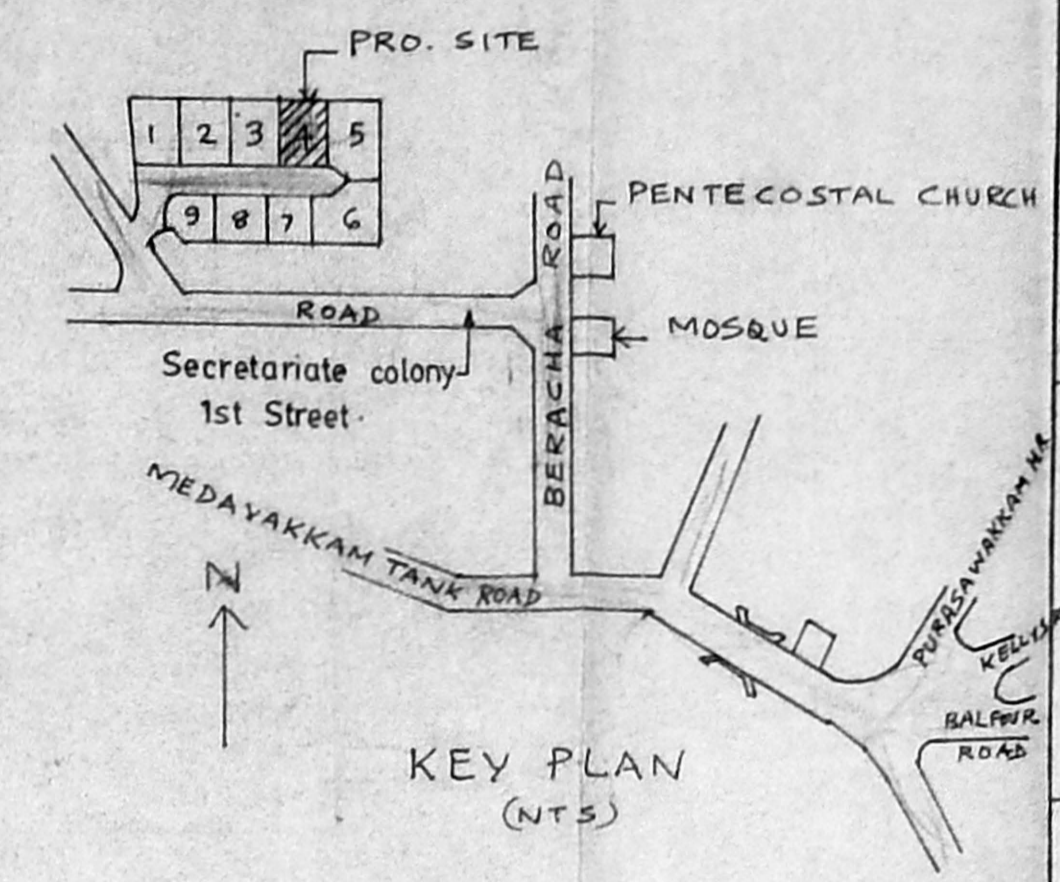

KEY PLAN (NTS)

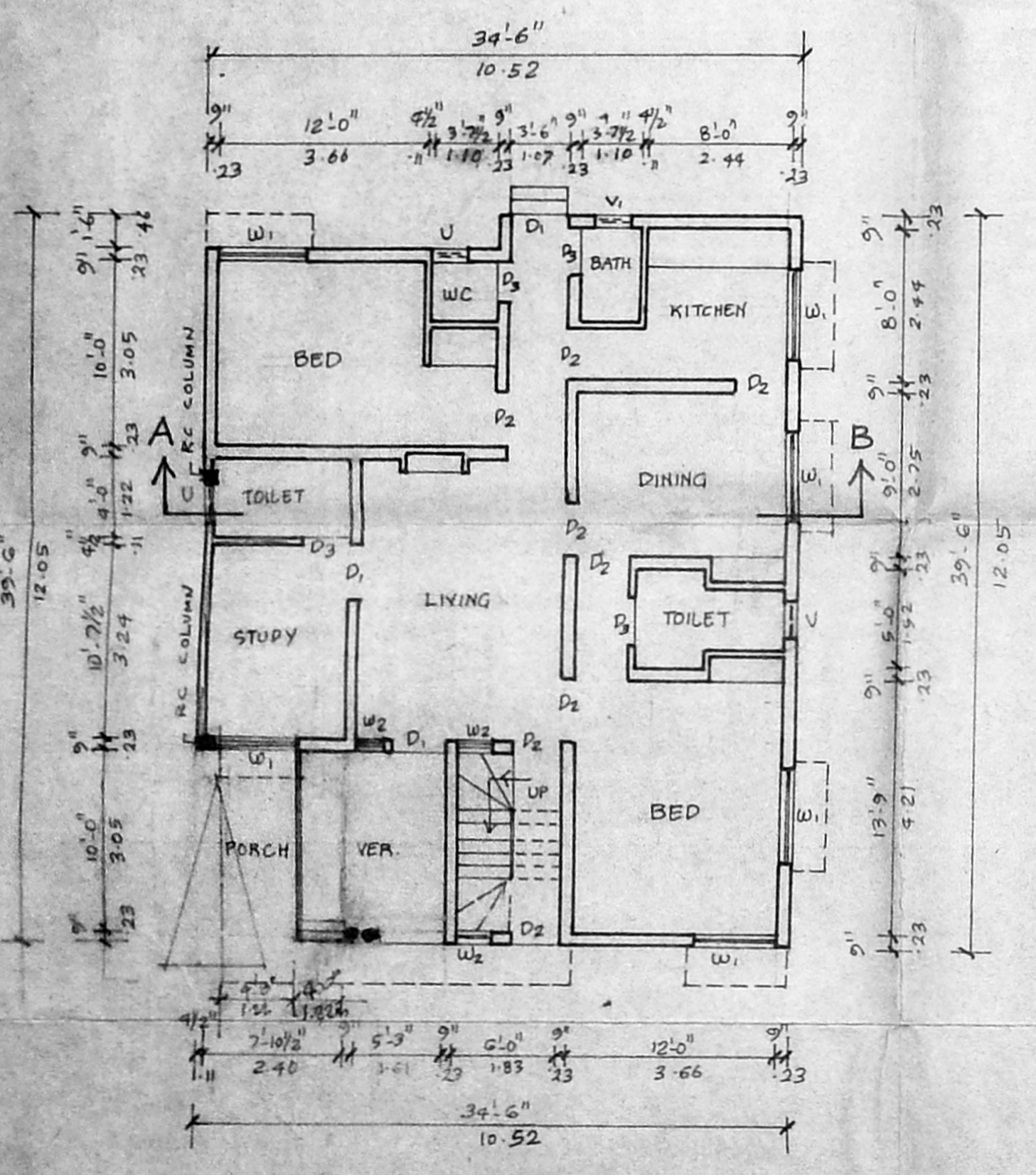

GROUND FLOOR PLAN

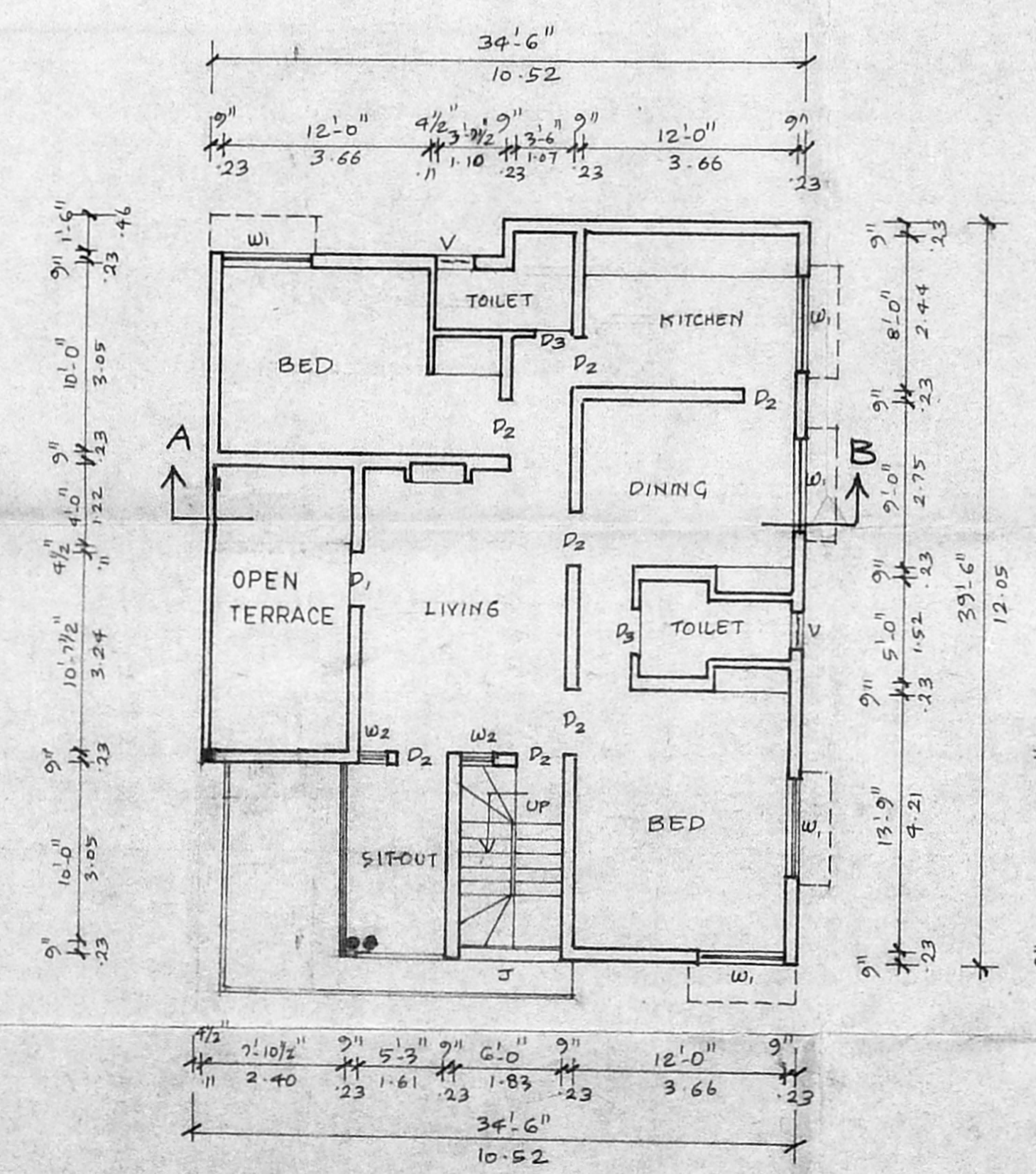

FIRST FLOOR PLAN

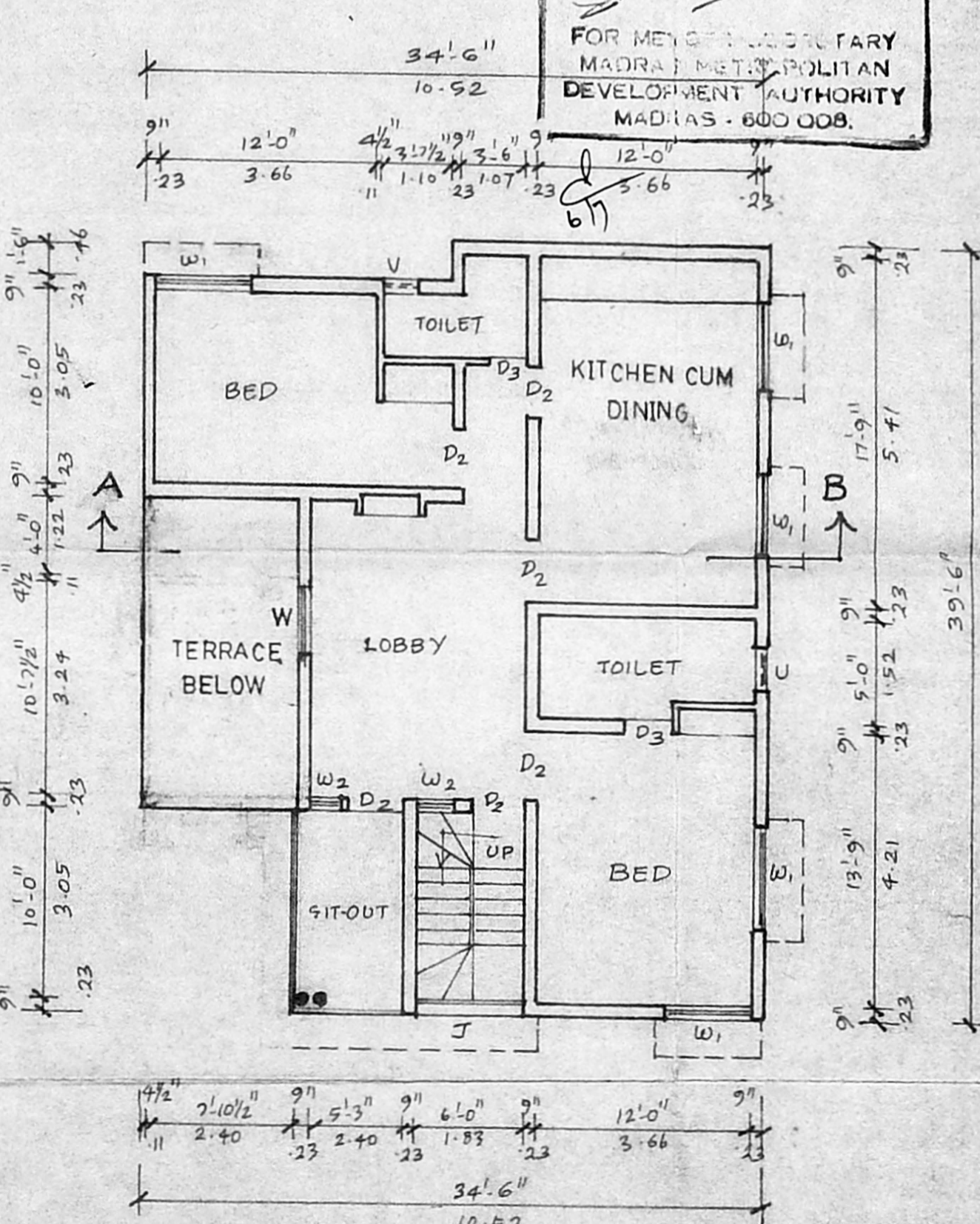

SECOND FLOOR PLAN

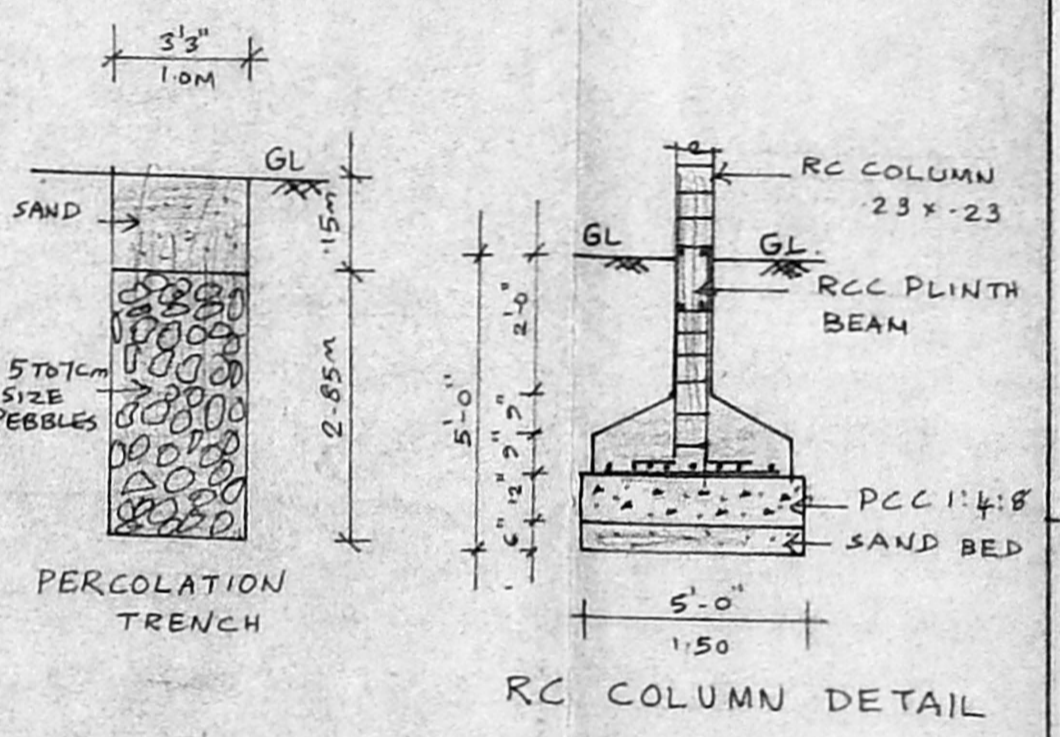

RC COLUMN DETAIL

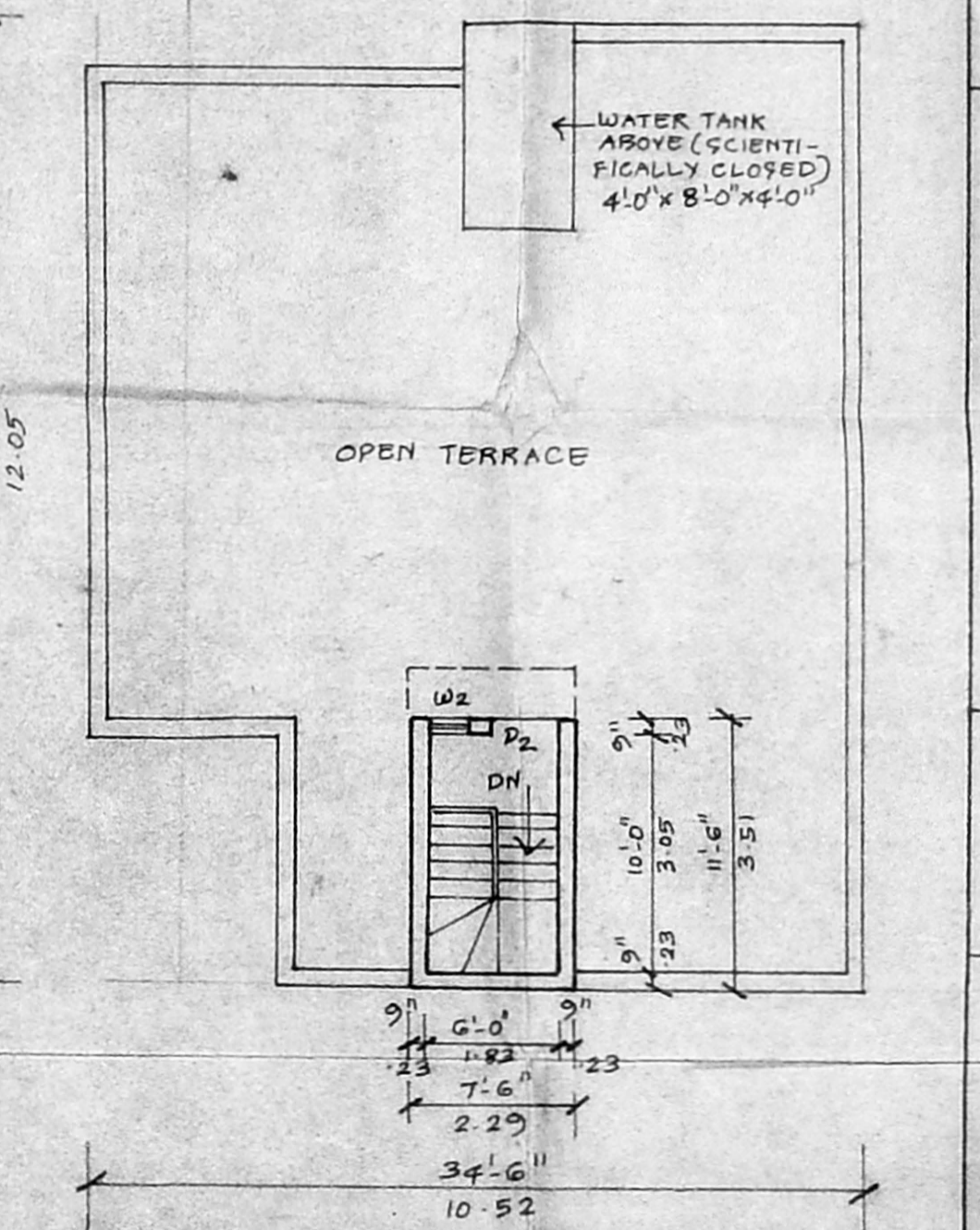

TERRACE FLOOR PLAN

SITE PLAN SCALE = 1" = 16' 0"

APPROVED FOR MENCHER SECRETARY MADRAS METROPOLITAN DEVELOPMENT AUTHORITY MADRAS - 600 008.

**SCHEDULE OF JOINERY**

D1 DOOR	3'-6" x 7'-0"	1.07 x 2.13
D2 DOOR	3'-0" x 7'-0"	0.91 x 2.13
D3 DOOR	2'-6" x 7'-0"	0.76 x 2.13
W1 WINDOW	5'-0" x 4'-6"	1.52 x 1.37
W2 WINDOW	2'-0" x 4'-6"	0.61 x 1.37
V VENTILATOR	2'-0" x 2'-0"	0.61 x 0.61
J JALLY		

**SPECIFICATIONS**

FOUNDATION IN PCC 1:4:8  
 BRICK WORK IN CM 1:5  
 PLASTERING IN CM 1:3  
 BRICK PARAPET WALL IN CM 1:5  
 RCC ROOF SLAB 1:2:4, 4 1/2" THICK  
 WEATHERING COURSE IN CM 1:3

**PROPOSED ADDITIONS TO THE EXISTING BUILDING IN PLOT NO. 4, R.S. NO. 3173/1, SECRETARIAT COLONY, PURASAWAKKAM, MADRAS**

PREVIOUS APPROVED BY MUDA PLAN NO. 104/91, DATED 8:4:91  
 SCALE : 1" = 8' 0"

**COLOUR INDEX**

EXISTING	[Symbol]
PROPOSED	[Symbol]
ROAD	[Symbol]
PLOT BOUNDARY	[Symbol]

**AREA DETAIL**

	EXISTING	PROPOSAL
PLOT AREA	2403 SFT	
GROUND FLOOR	1120 SFT	130.00 SFT
FIRST FLOOR	1154 SFT	
SECOND FLOOR	1154 SFT	
TOTAL FLOOR AREA	3558 SFT	330.66 M
F.S.I	148	

SIGNATURE OF OWNER

Phone. Resl. 420786  
 Mr. V. SRINIVASALU, L.C.E.,  
 Asst. Executive Engineer (Retd.)  
 Consulting Civil Engineer  
 Class I Licensed Surveyor  
 Corporation of Madras  
 REGD. No. 115  
 NO. 60 VALLUVAR ROAD,  
 ARIMBAKKAM, MADRAS-108.

SIGNATURE OF LICENSED SURVEYOR